

NOTICE
CONCEPT PLAN ONLY. NOT FOR CONSTRUCTION
SUBJECT TO FINAL ENGINEERING ANALYSIS.

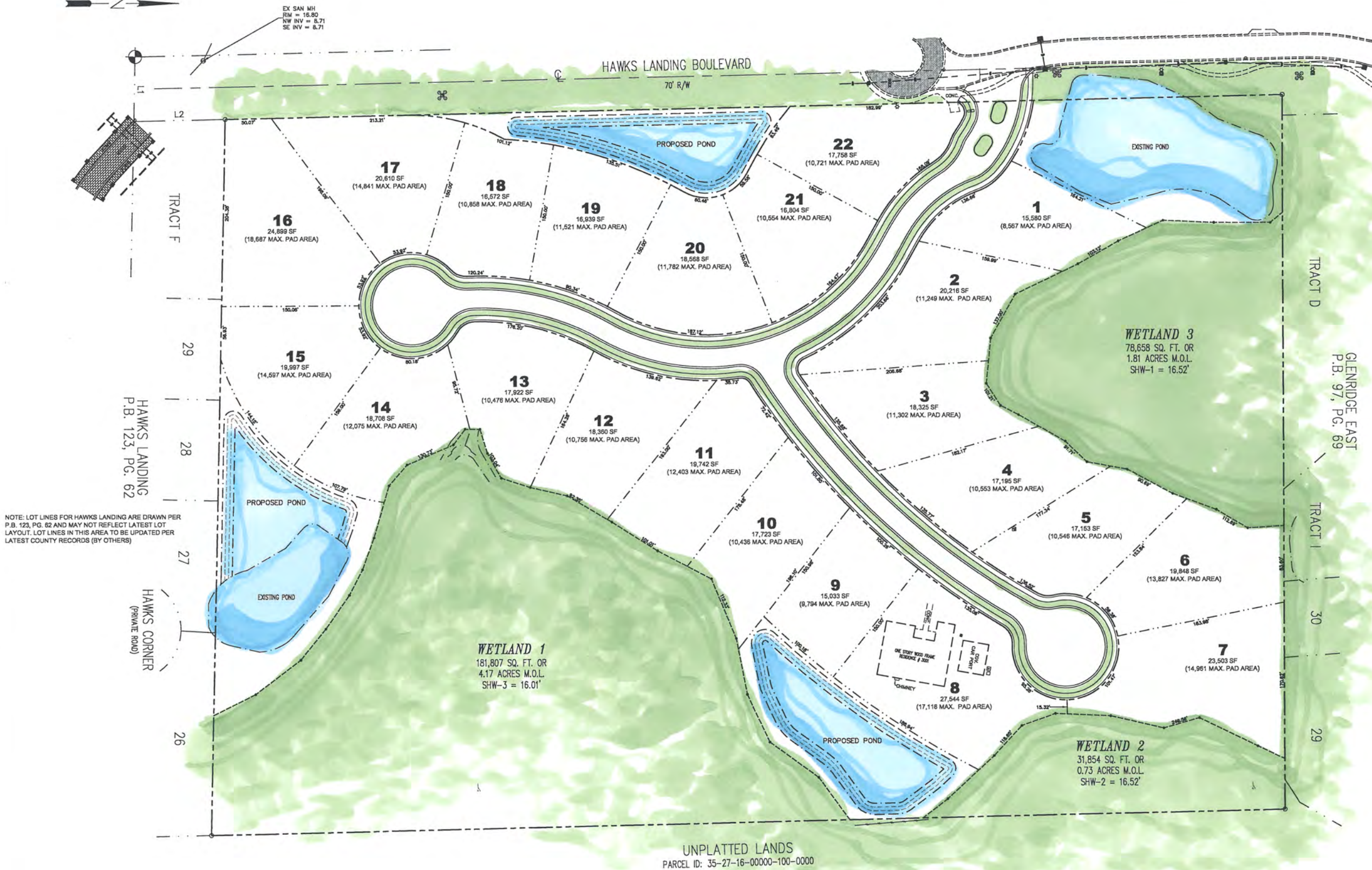

NOTE: LOT LINES FOR HAWKS LANDING ARE DRAWN PER P.B. 123, PG. 62 AND MAY NOT REFLECT LATEST LOT LAYOUT. LOT LINES IN THIS AREA TO BE UPDATED PER LATEST COUNTY RECORDS (BY OTHERS)

REVISIONS	Scale: 1"=50'	Date: 08-29-2013	Job No.: 019-04-000
Design: JPL	Drawn: RFA	Checked: JCL	Tel: 1-800-262-7960
			Web: WWW.LMAENG.COM

WILDS AT HAWKS LANDING
PINELLAS COUNTY, FLORIDA
A NEW NEIGHBORHOOD FROM
MARC RUTENBERG HOMES

LMA
Landon, Moree & Associates, Inc.
Civil & Environmental Engineers - Planners - Surveyors
31823 U.S. 19 NORTH PALM HARBOR, FLORIDA 34684
Phone: (727)788-0810, Fax: (727)787-3844
Tel. Fries: 1-800-360-7960, WWW.LMAENG.COM

© COPYRIGHT 2013
ALL RIGHTS RESERVED
Landon, Moree & Associates, Inc.
Anyone copying this document in any manner without the expressed consent of LANDON, MOREE & ASSOCIATES, INC. shall be prosecuted to the full extent of the law.
DO NOT COPY OR REPRODUCE

PLEASE NOTE: THIS PLAN IS PRELIMINARY AND SUBJECT TO REVIEW AND APPROVAL BY PINELLAS COUNTY, PINELLAS COUNTY UTILITIES & SWFWMD PRIOR TO LOT SALES OR CONSTRUCTION.